



****Please Bring This After Visit Summary to ALL Appointments****
This is also available on MyChart
At <https://myc.nm.org>

After Visit Summary For:

Haim Waxman

MRN: 111011296586

Admission / Visit Date: 4/9/2018 1134

Thank you for choosing Northwestern Medicine and giving us the opportunity to care for you. We strive to meet your expectations by providing you with excellent care throughout your visit.

For other questions or concerns regarding your visit, please refer to the *Discharge Instructions* section of this After Visit Summary. If no information is available, or you have questions or concerns, please contact your Primary Care Physician.

Disclaimer: This content is intended to be used as supplemental information and does not

Diagnoses this visit

Your diagnosis was Influenza due to influenza virus, type B.

Your Treatment Team:

Alyssa Britton, PA-C

Discharge References/Attachments

INFLUENZA (ADULT) (ENGLISH)

You are allergic to the following

No active allergies

Your Vital Signs Were

Blood Pressure	Pulse	Temperature	Respiratory	Weight	SpO2
122/79 (BP Location: Right arm)	78	99 °F (37.2 °C) (Oral)	Rate 16	85 kg (187 lb 6.3 oz)	99%

oseltamivir 75 mg capsule
Commonly known as: TAMIFLU

Instructions
Take 1 capsule by mouth 2
(two) times daily for 5 days.

AM Noon PM Bedtime

--	--	--	--	--

ASK your doctor about these medications

simvastatin 10 mg tablet
Commonly known as: ZOCOR

Instructions
Take 10 mg by mouth every
evening before dinner.

AM Noon PM Bedtime

--	--	--	--	--

MyChart Signup

Thank you for enrolling in MyChart. Please follow the instructions below to securely access your online medical record. MyChart allows you to send messages to your physician's office, view your tests results, renew your prescriptions, view statements, pay your bill and more.

How Do I Sign Up?

1. In your internet browser, go to <https://myc.nm.org>
2. Click on the **Activate Your Account** link in the New User? box. You will see the New Member Sign Up page.

Influenza (Adult)

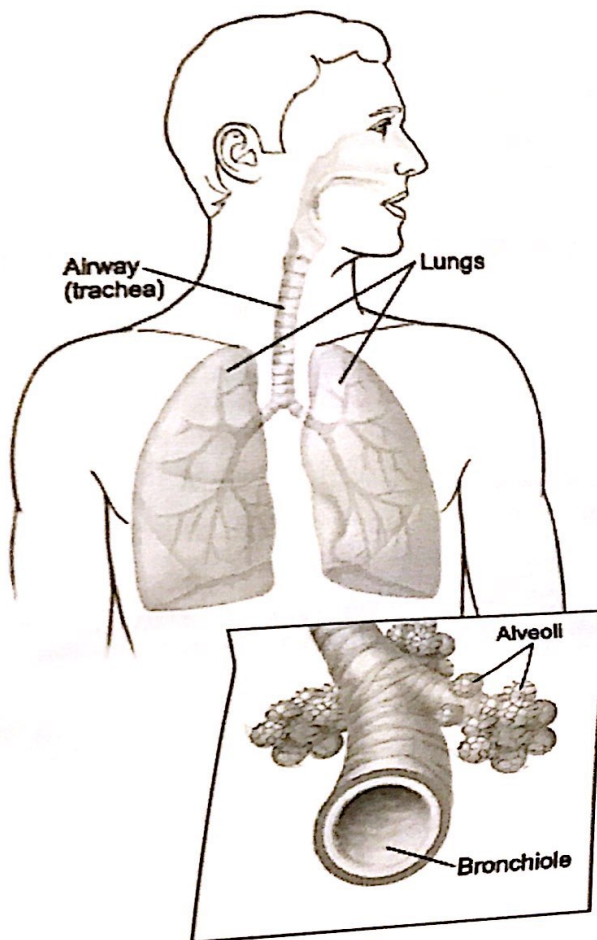

... affects the air passages of your lungs. It is different from ... spread through the

Information (continued)

- Drink fluids every day. Good choices are water, sport drinks, soft drinks without caffeine, juices, tea, and soup. Extra fluids will also help loosen secretions in your nose and lungs.
- Over-the-counter cold medicines will not make the flu go away faster. But the medicines may help with coughing, sore throat, and congestion in your nose and sinuses. Don't use a decongestant if you have high blood pressure.
- Stay home until your fever has been gone for at least 24 hours without using medicine to reduce fever.

Follow-up care

Follow up with your health care provider, or as advised, if you are not getting better over the next week. If you are 65 or older, talk with your provider about getting a pneumococcal vaccine every 5 years. You should also get this vaccine if you have chronic asthma or COPD. All adults should get a flu vaccine every fall. Ask your provider about this.

When to seek medical advice

Call your health care provider right away if any of these occur:

- Cough with lots of colored sputum (mucus) or blood in your sputum
- Chest pain, shortness of breath, wheezing, or difficulty breathing
- Severe headache, or face, neck, or ear pain
- New rash with fever
- Fever of 101°F (38°C) oral or higher that doesn't get better with fever medicine
- Confusion, behavior change, or seizure
- Severe weakness or dizziness
- You get a fever or cough after getting better for a few days

© 2000-2016 The StayWell Company, LLC. 780 Township Line Road, Yardley, PA 19067. All rights reserved.



NM Immediate Care
635 N. Dearborn St
Chicago, IL 60654-4618

Northwestern Medicine
Receipt Number: 1500977

Guarantor Name:	Haim Waxman	Patient Name:	Haim Waxman
Guarantor ID:	3656900	MRN:	111011296586
Receipt Date:	4/9/2018	Pmt. Total:	\$217.70
Pmt. Location:	NM Immediate Care		

Details:

67
WA



#03072 641 N CLAR
CHICAGO, IL 6065
312-587-1416

HAIM WAXN

640 N Wabash 889
Chicago, IL 6

1410 0041 04/09/2018 12:22 PM

(222)222-22; FSA RX 2442012

107.89

• Join Prescriptio
Ask if you que

TOTAL
MASTERCARD ACCT 2942
CHANGE

107.89
107.89
.00

AID A0000000041010
MasterCard
Integrated chip card
PIN Verified

TOTAL FSA ITEMS 0.00
TOTAL RX ITEMS 107.89
TOTAL FSA AND RX ITEMS 107.89

APPROVED FSA/HRA AMOUNT 0.00

THANK YOU FOR SHOPPING AT WALGREENS

YOU COULD HAVE EARNED AN ADDITIONAL 100
POINTS BY USING YOUR BALANCE REWARDS
CARD TODAY. RESTRICTIONS APPLY. FOR
TERMS AND CONDITIONS, VISIT
WALGREENS.COM/BALANCE.

ails

NOT A MEMBER? JOIN NOW AT ANY REGISTER,
OR GO TO WALGREENS.COM/BALANCE.
ENROLLING IS QUICK, EASY AND FREE!
REDEEM POINTS FOR DOLLARS OFF FUTURE
PURCHASES.

RFN# 0307-2411-4106-1804-0903

